



SRI BALAJI PG COLLEGE (MCA):: ANANTAPURAMU
An ISO 9001 - 2008 Certified Institute
(Approved by AICTE, New Delhi & Affiliated to JNTUA, Anantapuramu)
ANANTAPURAMU- 515002. (A. P.)

Mandatory Disclosure
(2019-20)

1	AICTE FILE No. Last Approval	F.No. South-Central/1-4261208502/2019/EOA
	Date & Period of last Approval	10 th April 2019
	AICTE FILE No. First Approval	AP-165/ET-MCA/2001
	Date & Period of First Approval	30 th August 2001

2	Name of the Institute	SRI BALAJI PG COLLEGE (MCA)
	Courses	MCA & MBA
	Address of the institution	ALAMURU (POST), RUDRAMPETA, ANANTAPURAMU, Andhra Pradesh, 515 002
	Longitude & Latitude	77,34,10 & 14,39,30
	Phone Number	8886630011, 9441984345
	Office Hours	9.00 AM to 05.00 PM
	Email	principal.JX@jntua.ac.in
	Website	sribalajimbamca.in
	Nearest Railway Station	Ananthapuramu (6Km)
Nearest Air port	Kempegowda International Airport, Bangalore.	

3	Institute Type	Unaided – Private , Non-minority
	AICTE-Region	South-Central

4	Society/Trust Running the institution	SRI BALAJI EDUCATIONAL SOCIETY, VENUGOPAL NAGAR, ANANTAPUR, A.P, 515001,
	Registration No	330 of 1991
	Registered with	District Registrar of Assurances, Ananthapur
	Registered Date	02/11/1991

5	Name of the affiliating university	Jawaharlal Nehru Technological University Anantapur
	Address	Sharada Nagar, Ananthapuramu
	Website	www.jntua.ac.in

6	Name of the Principal/Director	Dr. C. Manmatheswara Reddy
	Exact Designation	Principal
	Contact Numbers	8886630011, 9441984345
	Email	balajimcaatp@gmail.com
	Highest degree	Ph.D
	Field of specialization	AN OPTIMAL ARITHMETICO- GEOMETRIC PROCESS MODEL FOR SOME REPAIRABLE SYSTEMS (Statistics)

Governing Board Members		
	Name	Designation
7	1) Mr. P.Venkata Krishan Kishore Reddy	Chairman
	2) Dr. Palle Raghunatha Reddy	Correspondent & secretary
	3) Prof. M.L.S. Deva Kumar	University Nominee
	4) Smt. N.Sindhura Reddy	Member
	5) Dr.T.Sreenivasulu Reddy	Member
	6) Mr.K.Sreekanth Reddy	Member
	7) Dr.C. Manmatheswara Reddy	Principal

Academic advisory body		
8	Dr.C. Manmatheswara Reddy	Principal
	D. Kabir Basha	Dept. of MCA
	N. Surfracj Rahim	Dept. of MBA
	Y. Dhanunjaya Reddy	Administrative Officer (A.O)

9	Students feedback mechanism	Feedback on Institutional governance & faculty performance is taken from students. These feedbacks are analyzed & accordingly improvements are done
---	------------------------------------	---

10.

Organizational Chart

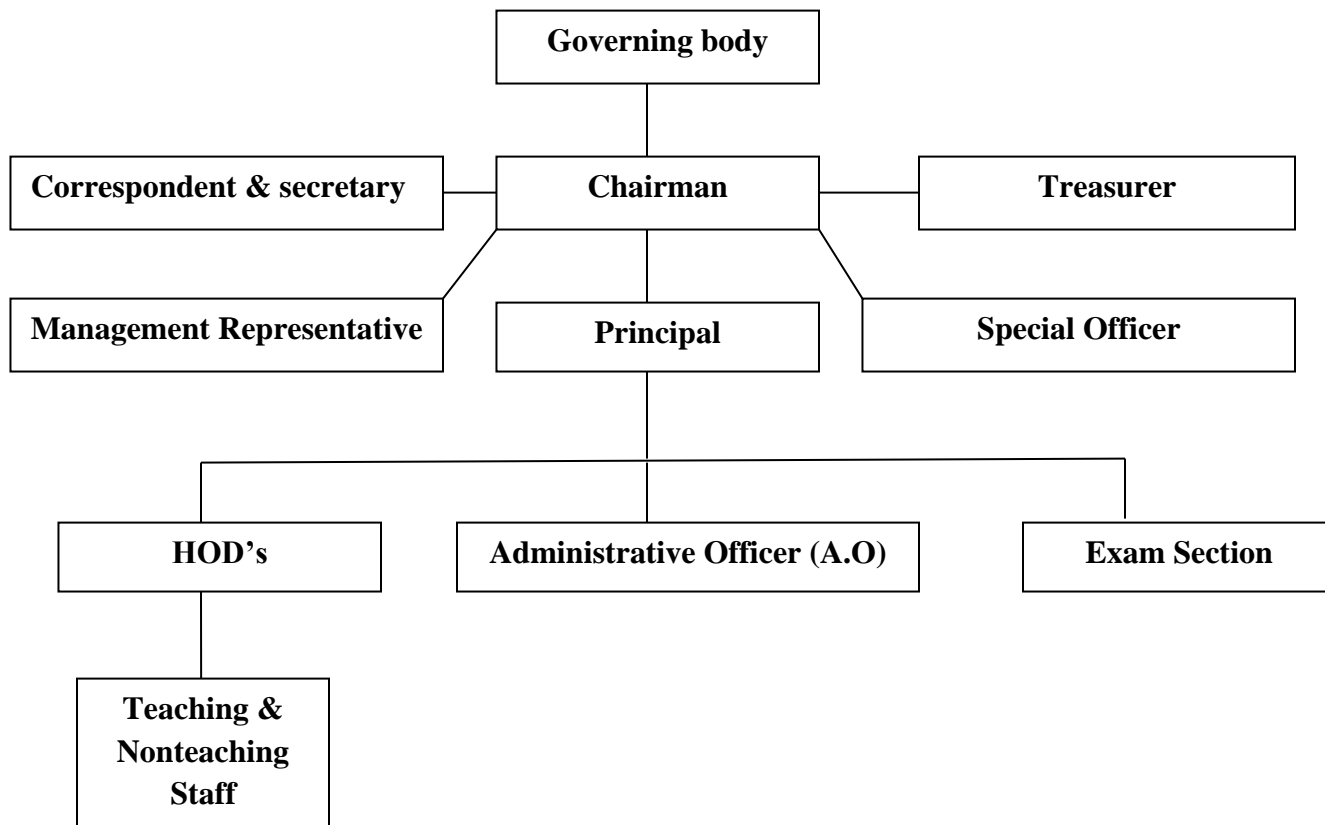

11	Name of The Department	Master of Computer Application
	Course	MCA
	Level	Post graduate
	Year of First approval	2001-2002 by AICTE
	Present Intake	120
	AICTE FILE No. First Approval	AP-165/ET-MCA/2001
	Date & Period of First Approval	30 th August 2001

12	Name of The Department	Master of Business Administration
	Course	MBA
	Level	Post graduate
	Year of First approval	2009-2010 by AICTE
	Present Intake	180
	AICTE FILE No. First Approval	AP-165/ET-MCA/2001
	Date & Period of First Approval	31 st July 2009

13	Academic sessions	
	Academic schedule	As per JNTUA university direction
	Examination system	Semester wise
	Declaration of Results	Results are announced by the JNTUA university

14	Counseling / Mentoring	Regular Counseling for students by faculty advisors
	Career Counseling	Yes, Done by faculty advisors regularly and also by Placement officer
	Medical Facilities	Yes
	Students Insurance	Yes
	Cultural Activities	Yes
	Sport Activities	Yes
	Technical Activities	Yes
	Industrial Visit	Yes
	Portable water supply	Yes
	Internet facility	Yes
	Fire safety	Yes
	CCTV installation	Yes
	Parking Facility	Yes
	First aid facility	Yes
	Transport facility	Yes
Generator facility	Yes	
Alumni Activities	Yes	
NSS activities	Yes	

Mandatory Disclosure
(2018-19)

1	AICTE FILE No.	F.No. South-Central/1-3513508118/2018/EOA
	Date & Period of last Approval	04/04/2018

2	Name of the Institute	SRI BALAJI PG COLLEGE (MCA)
	Address of the institution	RUDRAMPETA, ALAMURU (POST) ANANTAPUR,A. P., ANANTAPUR, ANANTAPUR, Andhra Pradesh, 515002
	Longitude & Latitude	77,34,10 & 14,39,30
	Phone Number	8886630011
	Office Hours	9.00 AM to 05.00 PM
	Email	principal.JX@jntua.ac.in
	Website	sribalajimbamca.in
	Nearest Railway Station	Ananthapur (6Km)
	Nearest Air port	Kempegowda International Airport, Bangalore.

3	Institute Type	Unaided – Private, Non-minority
	AICTE-Region	South-Central

4	Society/Trust Running the institution	SRI BALAJI EDUCATIONAL SOCIETY, VENUGOPAL NAGAR,ANANTAPUR,A.P, 515001,
	Registered with	District registrar of assurances, Ananthapur
	Registered Date	11/02/1991

5	Name of the affiliating university	Jawaharlal Nehru Technological University Anantapur
	Address	Sharada Nagar, Ananthapuramu
	Website	www.jntua.ac.in

6	Name of the Principal/Director	Dr. C MANMATHESWARA REDDY
	Exact Designation	Principal
	Contact Numbers	8886630011, 9441984345
	Email	balajimcaatp@gmail.com
	Highest degree	Ph.D
	Field of specialization	An Optimal Arithmetico-Geometric Process Model for some repairable Systems (Statistics)

Governing Board Members		
	Name	Designation
7	1) Dr. Palle Raghunatha Reddy	Chairman
	2) Palle Uma	Correspondent & secretary
	3) Prof.M.L.S. Deva Kumar	University Nominee
	4) Dr.C. Manmatheswara Reddy	Principal
	5) Dr.T.Sreenivasulu Reddy	Member
	6) Mr.K.Sreekanth Reddy	Member
	7) smt. M Madhavi Latha	Treasurer

Academic advisory body		
8	Dr.C. Manmatheswara Reddy	Principal
	Mr.D Kabire Basha	Dept. of MCA
	Mr. N Surfraz Rahim	Dept. of MBA
	Mr. Y Dhanunjaya Reddy	Academic Inc

9	Students feedback mechanism	Feedback on Institutional governance & faculty performance is taken from students. These feedbacks are analyzed & accordingly improvements are done
---	------------------------------------	---

10.

Organizational Chart

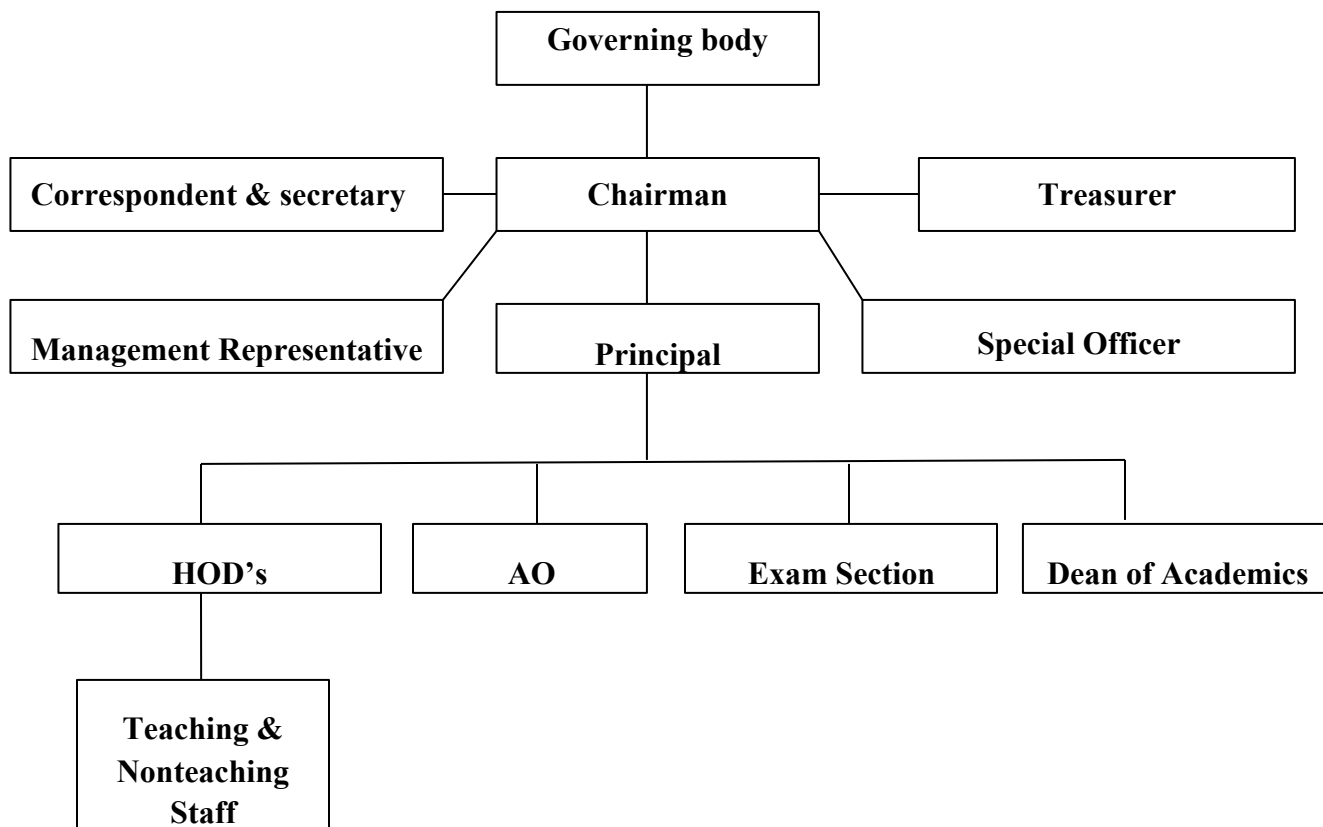

11	Name of The Department	Master of Business Administration
	Course	MCA
	Level	Post graduate
	Year of First approval	2001 by AICTE
	Present Intake	120

12	Name of The Department	Master of Business Administration
	Course	MBA
	Level	Post graduate
	Year of First approval	2009 by AICTE
	Present Intake	180

Academic sessions

13	Academic schedule	As per JNTUA university direction
	Examination system	Semester wise
	Declaration of Results	Results are announced by the JNTUA university

14	Counseling / Mentoring	Regular Counseling for students by faculty advisors
	Career Counseling	Yes, Done by faculty advisors regularly and also by Placement officer
	Medical Facilities	Yes
	Students Insurance	Yes
	Cultural Activities	Yes
	Sport Activities	Yes
	Technical Activities	Yes
	Industrial Visit	Yes
	Portable water supply	Yes
	Internet facility	Yes
	Fire safety	Yes
	CCTV installation	Yes
	Parking Facility	Yes
	First aid facility	Yes
	Transport facility	Yes
Generator facility	Yes	
Alumni Activities	Yes	