



# PVKK INSTITUTE OF TECHNOLOGY

Approved by AICTE, New Delhi, Affiliated to JNTUA, Anantapuramu.  
(Under Sri Balaji Educational Society, Anantapuramu)

## Mandatory Disclosure (2018-19)

1	<b>AICTE FILE No.</b>	F.No. South-Central/1-3513505035/2018/EOA
	<b>Date &amp; Period of last Approval</b>	04-04-2018

2	<b>Name of the Institute</b>	P V K K INSTITUTE OF TECHNOLOGY
	<b>Address of the institution</b>	RUDRAMPETA, SANAPA ROAD, ANANTAPUR, A. P., ANANTAPUR, ANANTAPUR, Andhra Pradesh, 515001
	<b>Longitude &amp; Latitude</b>	77,34,10 & 14,39,30
	<b>Phone Number</b>	95505616861
	<b>Office Hours</b>	9.00 AM to 05.00 PM
	<b>Email</b>	principal.3n@jntua.ac.in
	<b>Website</b>	pvkkit.ac.in
	<b>Nearest Railway Station</b>	Ananthapur (6Km)
<b>Nearest Air port</b>	Kempegowda International Airport, Bangalore.	

3	<b>Institute Type</b>	Unaided – Private , Non-minority
	<b>AICTE-Region</b>	South-Central

4	<b>Society/Trust Running the institution</b>	SRI BALAJI EDUCATIONAL SOCIETY, VENUGOPAL NAGAR, ANANTAPUR, A.P, 515001,
	<b>Registered with</b>	District registrar of assurances, Ananthapur
	<b>Registered Date</b>	11/02/1991

5	<b>Name of the affiliating university</b>	Jawaharlal Nehru Technological University Anantapur
	<b>Address</b>	Sharada Nagar, Ananthapuramu
	<b>Website</b>	www.jntua.ac.in

6	<b>Name of the Principal/Director</b>	Dr.Bandi Ramesh Babu
	<b>Exact Designation</b>	Principal
	<b>Contact Numbers</b>	9550516861, 9908525396
	<b>Email</b>	Principal.pvkk@gmail.com
	<b>Highest degree</b>	Ph.D
	<b>Field of specialization</b>	Neural networks in RCC structures

<b>Governing Board Members</b>		
	<b>Name</b>	<b>Designation</b>
7	1) Dr. Palle Raghunatha Reddy	Chairman
	2) Palle Uma	Correspondent & secretary
	3) Prof.A.Ananda Rao	University Nominee
	4) Dr.Y.Santosh Kumar Reddy	Member
	5) Dr.T.Sreenivasulu Reddy	Member
	6) Mr.K.Sreekanth Reddy	Member
	7) Dr.B.Ramesh Babu	Principal

<b>Academic advisory body</b>		
8	Dr.Bandi Ramesh babu	Principal
	Dr. Y.Santosh Kumar Reddy	Dean of academics
	Mr.V.Nagendram	Dept. of H& S
	Dr.C.Bhanu Kiran	Dept. of MBA
	Dr.D.Krishna Naik	Dept. of ECE
	Mr.D.Mahesh Kumar	Dept. of EEE
	Mr.V.Dileep Venkata Kumar	Dept. of CSE
	Mr. D.Ramana Naik	Academic section incharge

9	<b>Students feedback mechanism</b>	Feedback on Institutional governance & faculty performance is taken from students. These feedbacks are analyzed & accordingly improvements are done
---	------------------------------------	---

10.

**Organizational Chart**

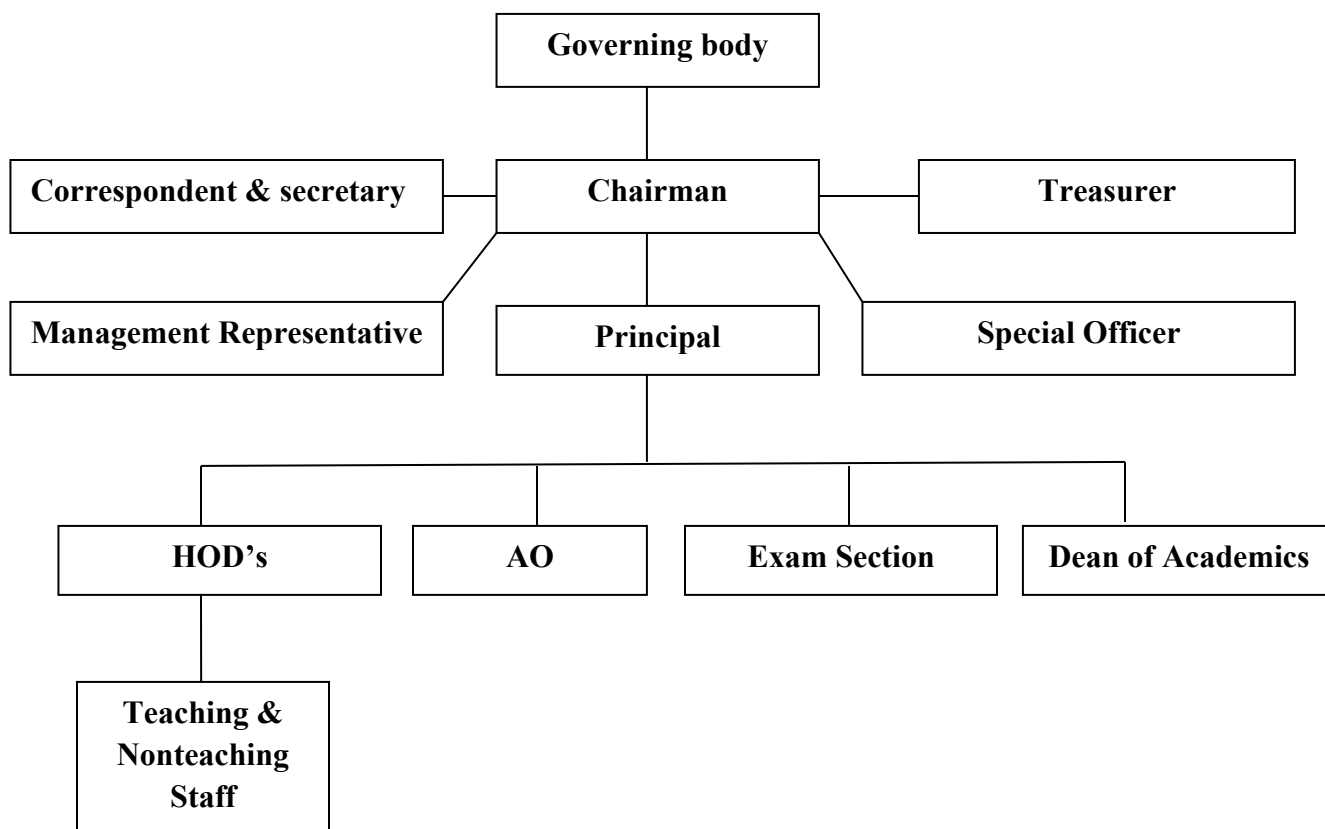

<b>11</b>	<b>Name of The Department</b>	Electronics & communication Engineering
	<b>Course</b>	B.Tech
	<b>Level</b>	Under graduate
	<b>Year of First approval</b>	2008 by AICTE
	<b>Present Intake</b>	120

<b>12</b>	<b>Name of The Department</b>	Electrical & Electronics Engineering
	<b>Course</b>	B.Tech
	<b>Level</b>	Under graduate
	<b>Year of First approval</b>	2008 by AICTE
	<b>Present Intake</b>	60

<b>13</b>	<b>Name of The Department</b>	Computer Science & Engineering
	<b>Course</b>	B.Tech
	<b>Level</b>	Under graduate
	<b>Year of First approval</b>	2008 by AICTE
	<b>Present Intake</b>	60

14	<b>Name of The Department</b>	Civil Engineering
	<b>Course</b>	B.Tech
	<b>Level</b>	Under graduate
	<b>Year of First approval</b>	2009 by AICTE
	<b>Present Intake</b>	120

15	<b>Name of The Department</b>	Mechanical Engineering
	<b>Course</b>	B.Tech
	<b>Level</b>	Under graduate
	<b>Year of First approval</b>	2010 by AICTE
	<b>Present Intake</b>	120

16	<b>Name of The Department</b>	Master of Business Administration
	<b>Course</b>	MBA
	<b>Level</b>	Post graduate
	<b>Year of First approval</b>	2009 by AICTE
	<b>Present Intake</b>	180

17	<b>Name of The Department</b>	Electronics & communication Engineering
	<b>Course</b>	M.Tech
	<b>Level</b>	Post graduate
	<b>Specialization</b>	Digital Electronics & Communication systems
	<b>Year of First approval</b>	2012 by AICTE
	<b>Present Intake</b>	24

18	<b>Name of The Department</b>	Electrical & Electronics Engineering
	<b>Course</b>	M.Tech
	<b>Level</b>	Post graduate
	<b>Specialization</b>	Electrical power systems
	<b>Year of First approval</b>	2012 by AICTE
	<b>Present Intake</b>	24

19	<b>Name of The Department</b>	Computer Science & Engineering
	<b>Course</b>	M.Tech
	<b>Level</b>	Post graduate
	<b>Specialization</b>	Computer Science & Engineering
	<b>Year of First approval</b>	2013 by AICTE
	<b>Present Intake</b>	24

20	<b>Name of The Department</b>	Civil Engineering
	<b>Course</b>	M.Tech
	<b>Level</b>	Post graduate
	<b>Specialization</b>	StructuralEngineering
	<b>Year of First approval</b>	2014 by AICTE
	<b>Present Intake</b>	24

21	<b>Name of The Department</b>	Mechanical Engineering
	<b>Course</b>	M.Tech
	<b>Level</b>	Post graduate
	<b>Specialization</b>	CAD-CAM
	<b>Year of First approval</b>	2014 by AICTE
	<b>Present Intake</b>	24

22	<b>Academic sessions</b>	
	<b>Academic schedule</b>	As per JNTUA university direction
	<b>Examination system</b>	Semester wise
	<b>Declaration of Results</b>	Results are announced by the JNTUA university

23	<b>Counseling / Mentoring</b>	Regular Counseling for students by faculty advisors
	<b>Career Counseling</b>	Yes, Done by faculty advisors regularly and also by Placement officer
	<b>Medical Facilities</b>	Yes
	<b>Students Insurance</b>	Yes
	<b>Cultural Activities</b>	Yes
	<b>Sport Activities</b>	Yes
	<b>Technical Activities</b>	Yes
	<b>Industrial Visit</b>	Yes
	<b>Portable water supply</b>	Yes
	<b>Internet facility</b>	Yes
	<b>Fire safety</b>	Yes
	<b>CCTV installation</b>	Yes
	<b>Parking Facility</b>	Yes
	<b>First aid facility</b>	Yes
	<b>Transport facility</b>	Yes
<b>Generator facility</b>	Yes	
<b>Alumni Activities</b>	Yes	